

Legend

- Trees to be retained
- Trees to be removed
- Deep Soil
- Private Open Space
- Overland Flow

B	ISSUE FOR DA	25/09/2015
A	AMENDMENT FOR COUNCIL	19/05/2015
Issue	Amendment	Date

MARQUIS  
at  
28-32 Dumaresq Street  
Gordon  
for  
Qun Lun Developments P/L



Level 2, 19-23 Bridge Street PYMBLE NSW 2073 AUSTRALIA  
t:(02)9440 2455 f:(02)9440 2466 e:info@gelder.com.au w:gelder.com.au

ABN 48 000 878 827

Site Plan

The property in this drawing and in the concepts remain with Artz 2 Design P/L trading as Gelder Architects. Any unauthorised use of this drawing, as to the whole or part may render the user liable to an action for damages. Consequential events or damages arising from unauthorised or unauthorised use shall not render Artz 2 Design P/L trading as Gelder Architects or its associated companies liable.

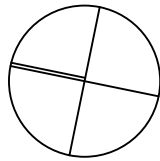

Project No:	1640	Date:	August 2015	Amendment:
Drawing No:	DA02	Scale:	1:200	B
		Date Plotted:	29/09/2015	



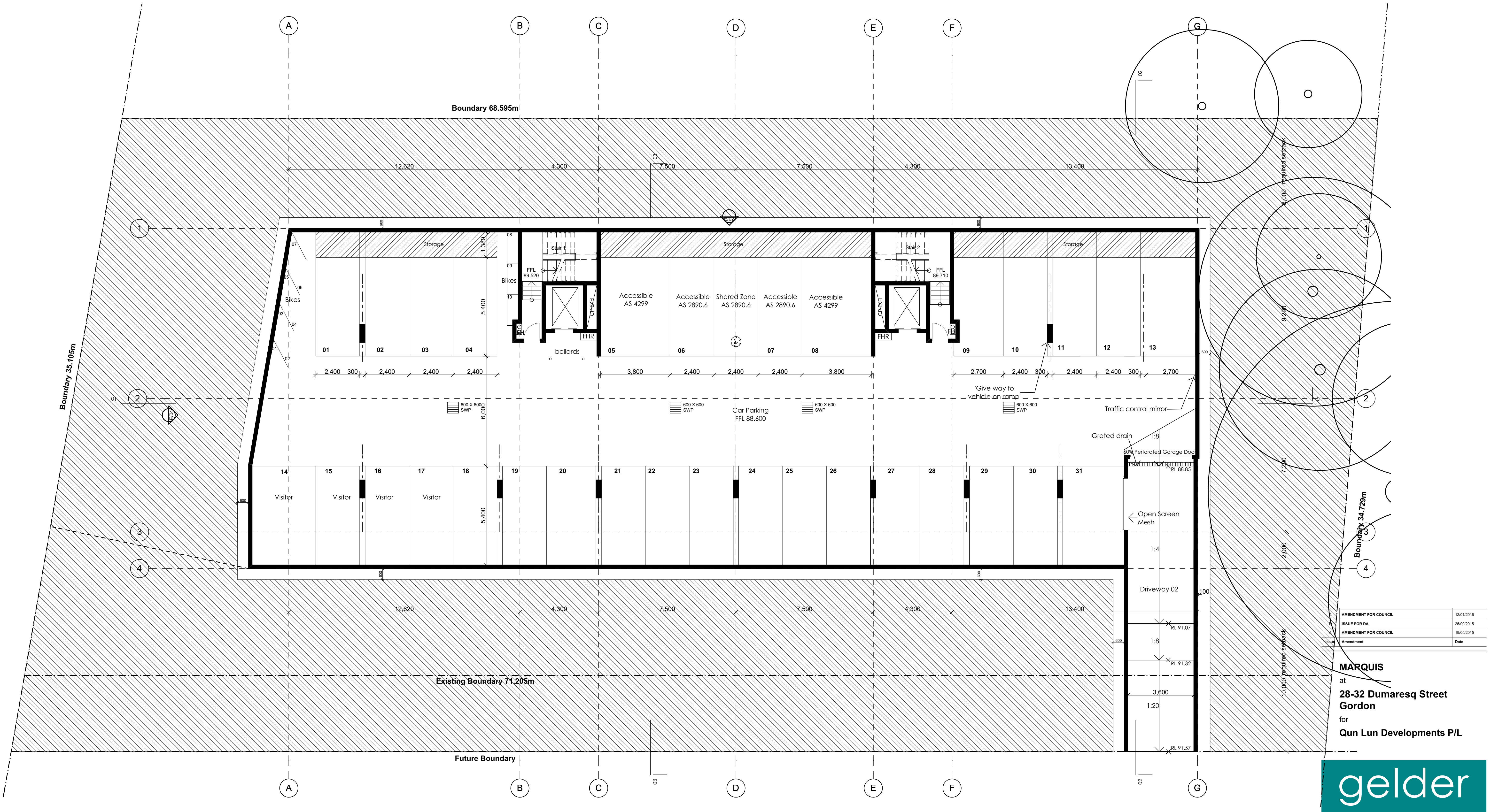

AMENDMENT FOR COUNCIL	12/01/2016
ISSUE FOR DA	25/09/2015
AMENDMENT FOR COUNCIL	19/05/2015
Amendment	Date

**MARQUIS**  
at  
**28-32 Dumaesq Street**  
**Gordon**  
for  
**Qun Lun Developments P/L**

**gelder**  
ARCHITECTS

Level 2 19-23 Bridge Street PYMBLE NSW 2073 AUSTRALIA  
t:(02)9440 2455 f:(02)9440 2466 e:info@gelder.com.au w:gelder.com.au

ABN 48 000 678 827

## Basement Level Plan

The property in this drawing and in the concepts remain with Artz 2 Design P/L trading as Gelder Architects. Any unauthorised use of this drawing, as to the whole or part may render the user liable to an action for damages. Consequential events or damages arising from unauthorised or unauthorised use shall not render Artz 2 Design P/L trading as Gelder Architects or its associated companies liable.

Project No:	1640	Date:	August 2015	Amendment:
Drawing No:	DA03	Scale:	1:100	C
		Date Plotted:	15/01/2016	

C:\1\Projects\1640 28-32 Dumaesq St\GORDON\01 Plans\1640-ARCH-DA-MAR-16.dwg



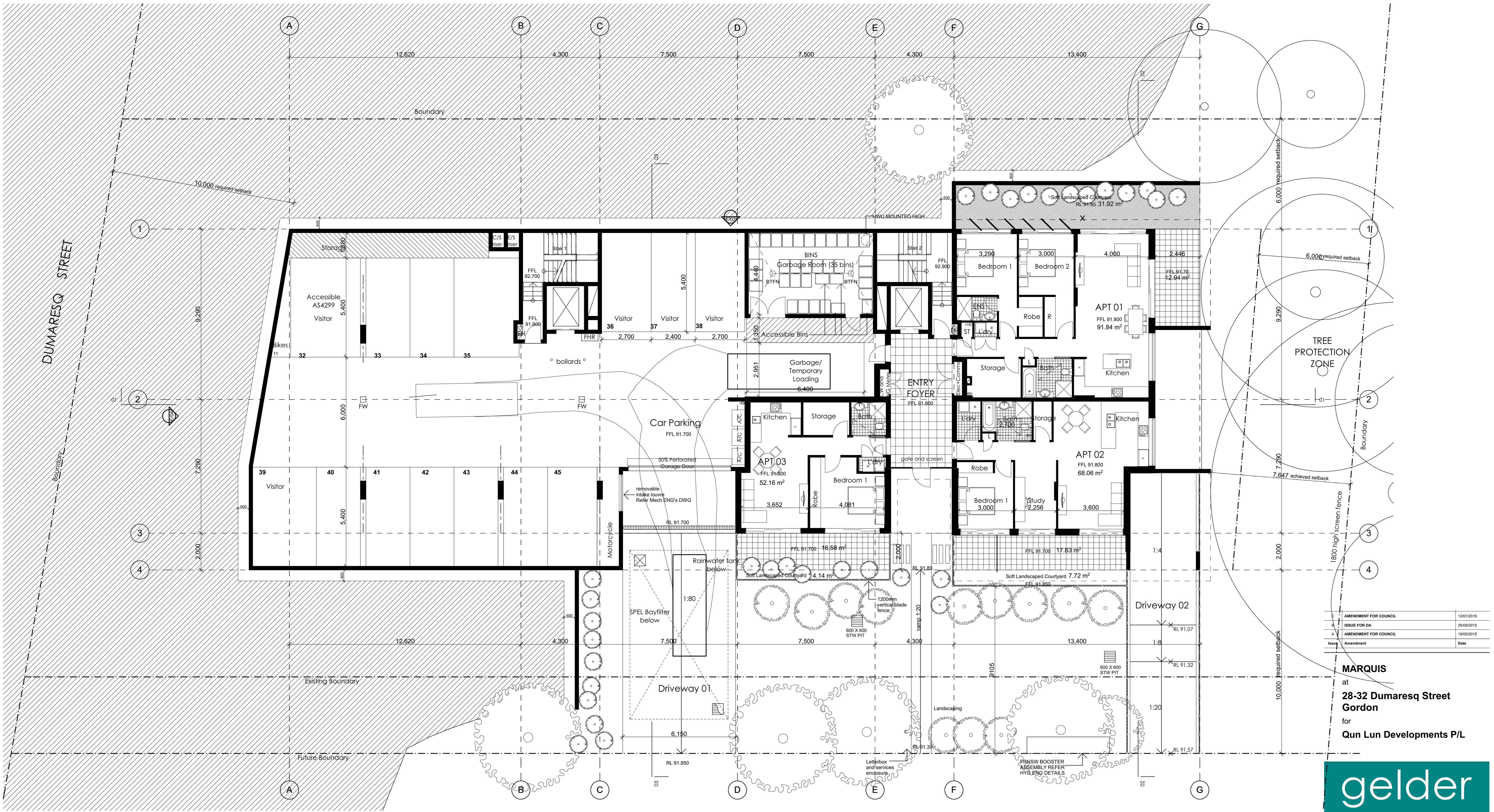

AMENDMENT FOR COUNCIL	12/01/2016
ISSUE FOR DA	25/09/2015
AMENDMENT FOR COUNCIL	19/05/2015
Issue	Amendment
Amendment	Date

**MARQUIS**  
at  
**28-32 Dumaresq Street**  
**Gordon**  
for  
**Qun Lun Developments P/L**

**gelder**  
ARCHITECTS

Level 2 19-23 Bridge Street PYMBLE NSW 2073 AUSTRALIA  
t:(02)9440 2455 f:(02)9440 2466 e:info@gelder.com.au w:gelder.com.au

ABN 48 000 678 627

**Lower Ground Floor Plan**

The property in this drawing and in the concepts remain with Artz 2 Design P/L trading as Gelder Architects. Any unauthorised use of this drawing, as to the whole or part may render the user liable to an action for damages. Consequential events or damages arising from unauthorised or unauthorised use shall not render Artz 2 Design P/L trading as Gelder Architects or its associated companies liable.

Project No:	1640	Date:	August 2015	Amendment:
Drawing No:	DA04	Scale:	1:100	C
Date Plotted:	15/01/2016			

G:\Projects\1640 28-32 Dumaresq St\GORDON\01 Plans\LG-FRCH-DA-MAR-16.dwg



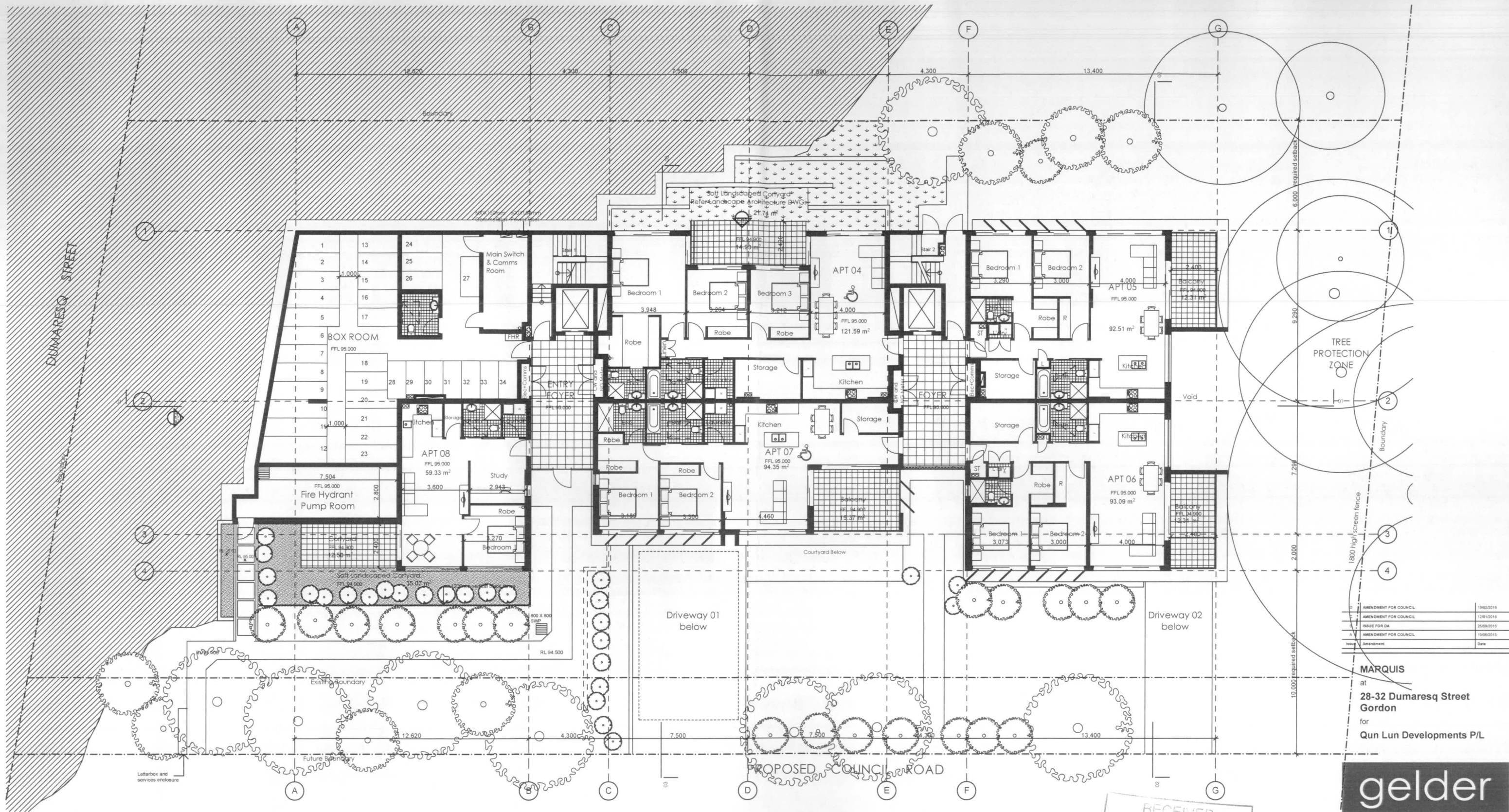

AMENDMENT FOR COUNCIL	19/02/2016
AMENDMENT FOR COUNCIL	13/01/2016
ISSUE FOR DA	25/09/2015
AMENDMENT FOR COUNCIL	19/05/2015
Issue Amendment	Date

**MARQUIS**  
at  
**28-32 Dumaresq Street**  
**Gordon**  
for  
**Qun Lun Developments P/L**

**gelder**  
**ARCHITECTS**

Level 2 19-23 Bridge Street PYMBLE NSW 2073 AUSTRALIA  
t: (02) 9440 2455 f: (02) 9440 2466 e: info@gelder.com.au w: gelder.com.au

AKN 48 000 878 927

### Ground Floor Plan

The property in this drawing and in the concepts remain with Arup 2 Design Pty, trading as Gelder Architects. Any unauthorised use of this drawing, as to the whole or part may render the user liable to an action for damages. Consequential events or damages arising from unauthorised or unauthorised use shall not render Arup 2 Design Pty, trading as Gelder Architects or its associated companies liable.

Project No:	1640	Date:	August 2015	Amendment:	
Drawing No:	DA05	Scale:	1:100		
		Date Printed:	19/02/2016		

RECEIVED  
19 FEB 2016  
Ku Ring Gai Council

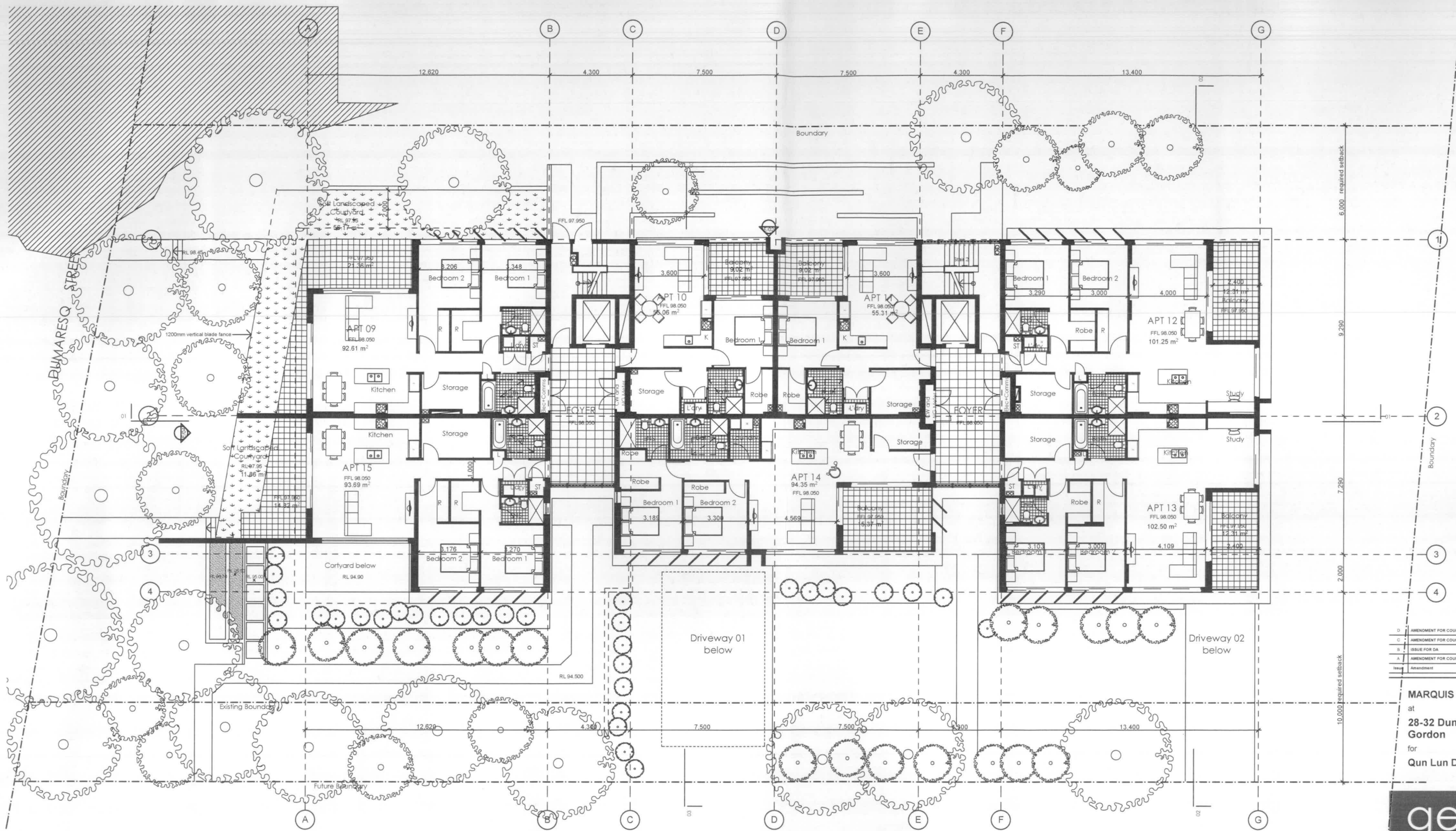

D	AMENDMENT FOR COUNCIL	19/02/2016
C	AMENDMENT FOR COUNCIL	12/01/2016
B	ISSUE FOR DA	25/09/2015
A	AMENDMENT FOR COUNCIL	19/05/2015
Issue	Amendment	Date

**MARQUIS**  
at  
**28-32 Dumaresq Street**  
**Gordon**  
for  
**Qun Lun Developments P/L**

**gelder**  
**ARCHITECTS**

Level 2 19-23 Bridge Street PYMBLE NSW 2073 AUSTRALIA  
t: (02) 9440 2455 f: (02) 9440 2466 e: info@gelder.com.au w: gelder.com.au

**First Floor Plan**

The property in this drawing and in the concepts remain with APT 2 Design P/L, trading as Gelder Architects. Any unauthorised use of this drawing, as to the whole or part may render the user liable to an action for damages. Consequential events or damages arising from unauthorised or unauthorised use shall not render APT 2 Design P/L, trading as Gelder Architects or its associated companies liable.

Project No.	1640	Date	August 2015	Amendment	
Drawing No.	DA06	Scale	1:100		
		Date Plotted	19/02/2016		

RECEIVED  
19 FEB 2016  
Ku Ring Gai Council



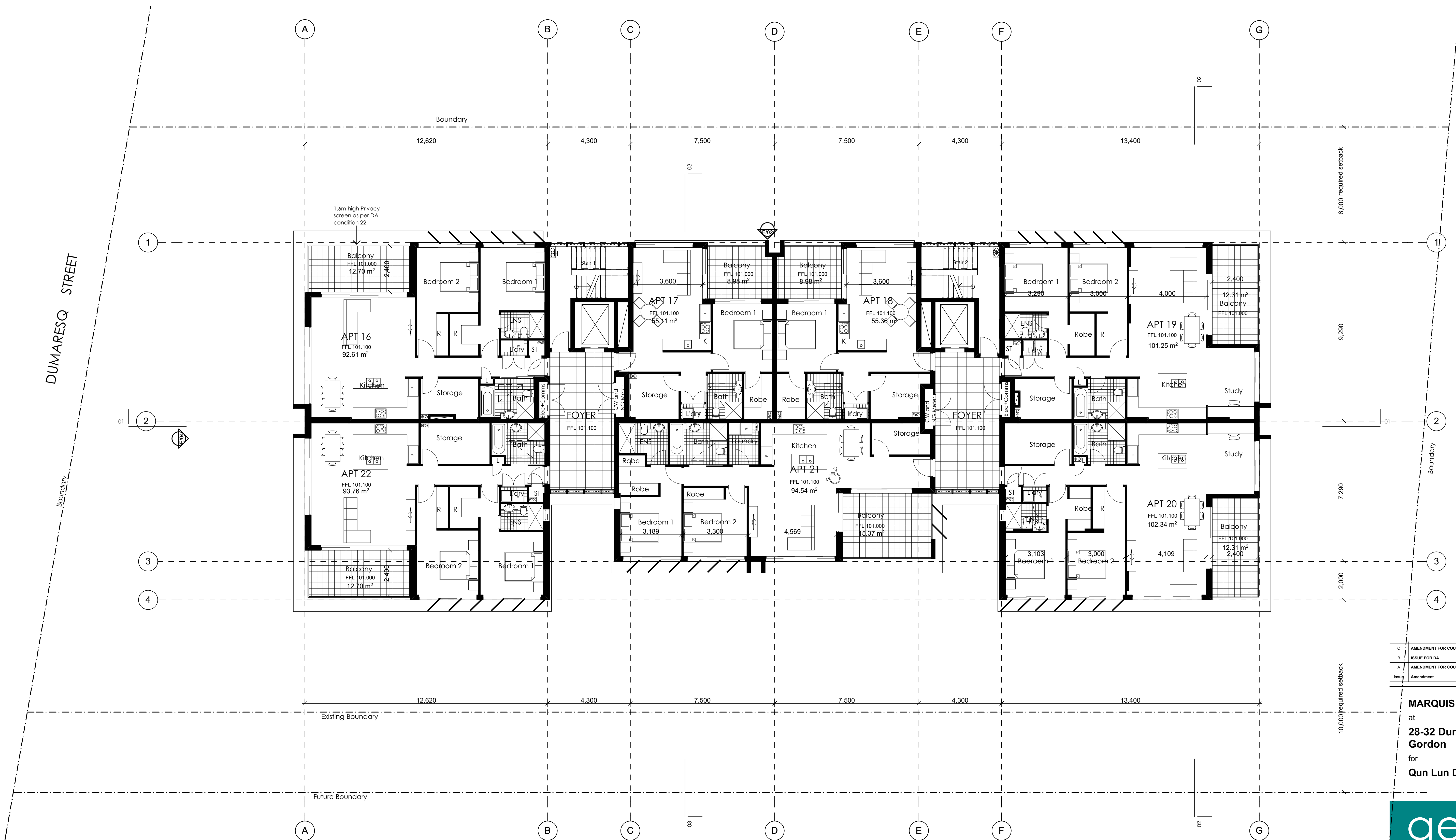

C	AMENDMENT FOR COUNCIL	12/01/2016
B	ISSUE FOR DA	25/09/2015
A	AMENDMENT FOR COUNCIL	19/05/2015
Issue	Amendment	Date

**MARQUIS**  
at  
**28-32 Dumaresq Street**  
**Gordon**  
for  
**Qun Lun Developments P/L**



Level 2 19-23 Bridge Street PYMBLE NSW 2073 AUSTRALIA  
t:(02)9440 2455 f:(02)9440 2466 e:info@gelder.com.au w:gelder.com.au

ABN 48 000 678 627

## Second Floor Plan

The property in this drawing and in the concepts remain with Artz 2 Design P/L trading as Gelder Architects. Any unauthorised use of this drawing, as to the whole or part may render the user liable to an action for damages. Consequential events or damages arising from unauthorised or unauthorised use shall not render Artz 2 Design P/L trading as Gelder Architects or its associated companies liable.

Project No:	1640	Date:	August 2015	Amendment:
Drawing No:	DA07	Scale:	1:100	C
		Date Plotted:	15/01/2016	

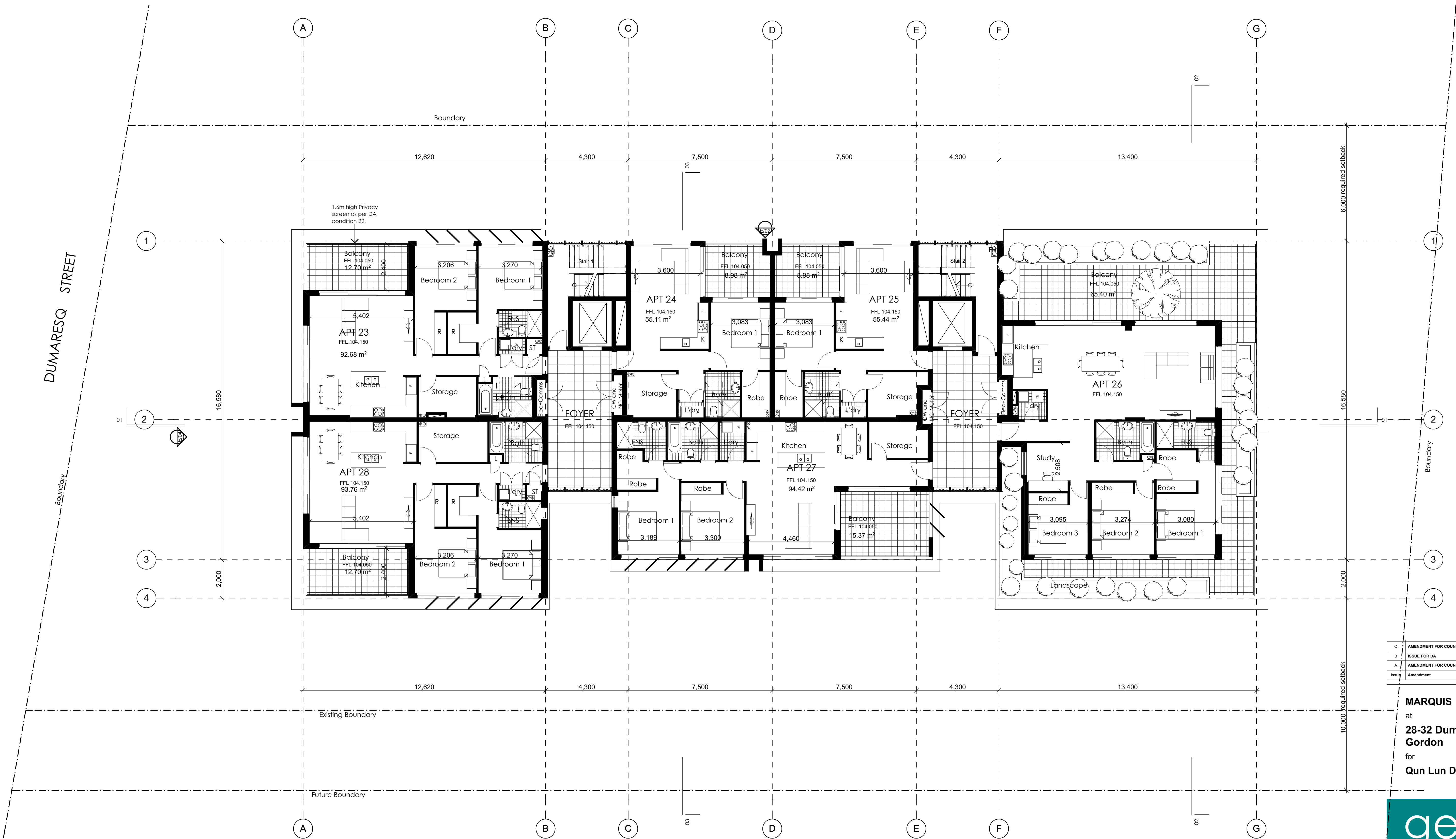

C	AMENDMENT FOR COUNCIL	12/01/2016
B	ISSUE FOR DA	25/09/2015
A	AMENDMENT FOR COUNCIL	19/05/2015
Issue	Amendment	Date

MARQUIS  
at  
28-32 Dumaresq Street  
Gordon  
for  
Qun Lun Developments P/L



Level 2 19-23 Bridge Street PYMBLE NSW 2073 AUSTRALIA  
t:(02)9440 2455 f:(02)9440 2466 e:info@gelder.com.au w:gelder.com.au

ABN 48 000 678 627

### Third Floor Plan

The property in this drawing and in the concepts remain with Artz 2 Design P/L trading as Gelder Architects. Any unauthorised use of this drawing, as to the whole or part may render the user liable to an action for damages. Consequential events or damages arising from unauthorised or unauthorised use shall not render Artz 2 Design P/L trading as Gelder Architects or its associated companies liable.

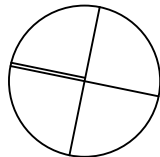

Project No:	1640	Date:	August 2015	Amendment:
Drawing No:	DA08	Scale:	1:100	C
		Date Plotted:	15/01/2016	



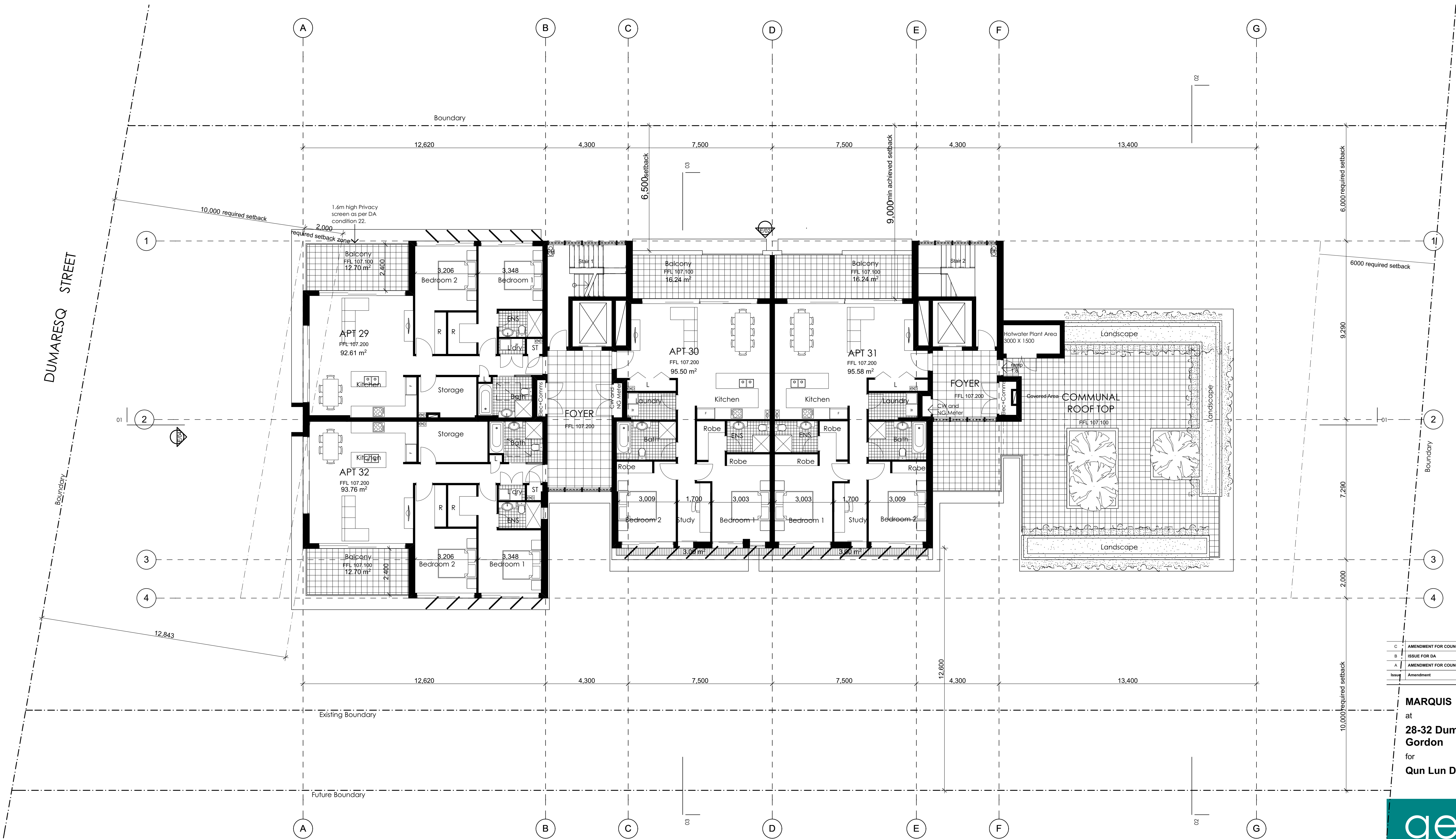

C	AMENDMENT FOR COUNCIL	12/01/2016
B	ISSUE FOR DA	25/09/2015
A	AMENDMENT FOR COUNCIL	19/05/2015
Issue	Amendment	Date

MARQUIS  
at  
28-32 Dumaresq Street  
Gordon  
for  
Qun Lun Developments P/L



Level 2 19-23 Bridge Street PYMBLE NSW 2073 AUSTRALIA  
t:(02)9440 2455 f:(02)9440 2466 e:info@gelder.com.au w:gelder.com.au

ABN 48 000 678 627

#### Fourth Floor Plan

The property in this drawing and in the concepts remain with Artz 2 Design P/L trading as Gelder Architects. Any unauthorised use of this drawing, as to the whole or part may render the user liable to an action for damages. Consequential events or damages arising from unauthorised or unauthorised use shall not render Artz 2 Design P/L trading as Gelder Architects or its associated companies liable.

Project No:	1640	Date:	August 2015	Amendment:
Drawing No:	DA09	Scale:	1:100	C
		Date Plotted:	15/01/2016	

C:\Projects\1640 28-32 Dumaresq St\GORDON\01 Plans\1640-ARCH-DA-MAR-1.rvt



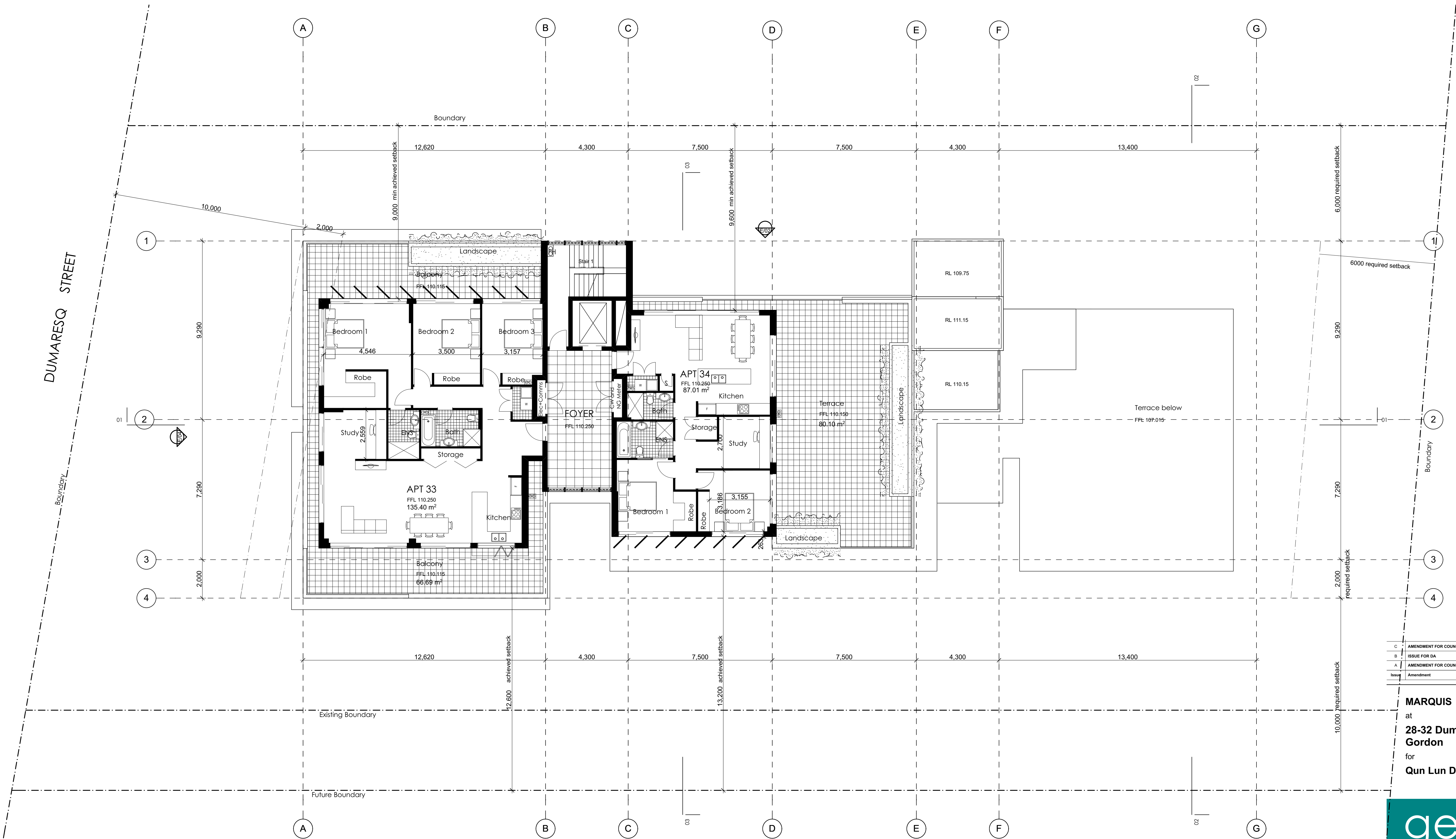

C	AMENDMENT FOR COUNCIL	12/01/2016
B	ISSUE FOR DA	25/09/2015
A	AMENDMENT FOR COUNCIL	19/05/2015
Issue	Amendment	Date

MARQUIS  
at  
28-32 Dumaresq Street  
Gordon  
for  
Qun Lun Developments P/L



Level 2 19-23 Bridge Street PYMBLE NSW 2073 AUSTRALIA  
t:(02)9440 2455 f:(02)9440 2466 e:info@gelder.com.au w:gelder.com.au

ABN 48 000 678 627

### Fifth Floor Plan

The property in this drawing and in the concepts remain with Artz 2 Design P/L trading as Gelder Architects. Any unauthorised use of this drawing, as to the whole or part may render the user liable to an action for damages. Consequential events or damages arising from unauthorised or unauthorised use shall not render Artz 2 Design P/L trading as Gelder Architects or its associated companies liable.

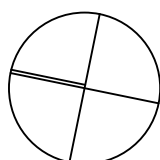

Project No:	1640	Date:	August 2015	Amendment:
Drawing No:	DA10	Scale:	1:100	C
		Date Plotted:	15/01/2016	

C:\P\Projects\1640 28-32 Dumaresq St\GORDON\01 Plans\1640-ARCH-DA-MAR-1.ppt



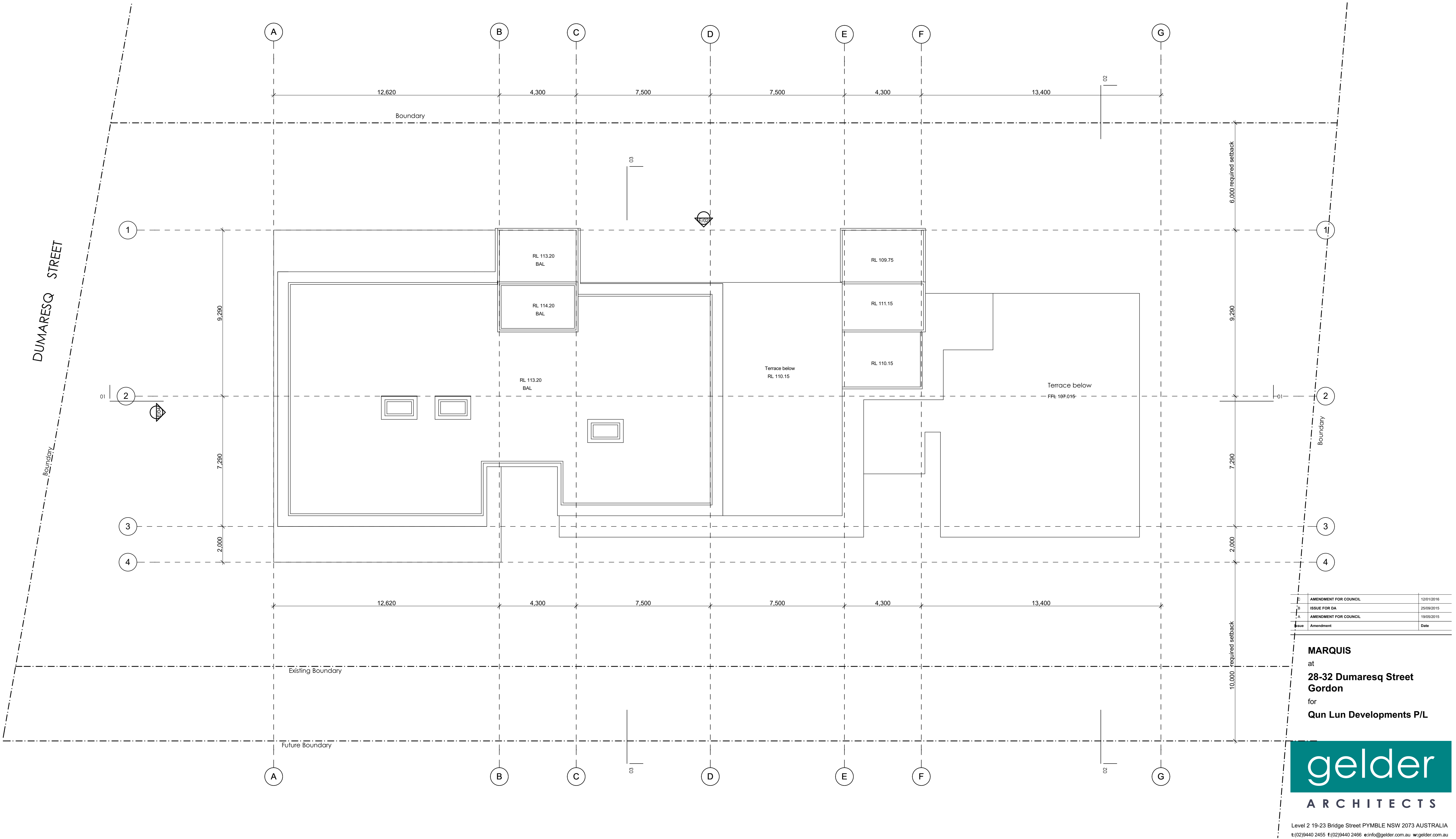

### Roof Plan

The property in this drawing and in the concepts remain with Artz 2 Design P/L trading as Gelder Architects. Any unauthorised use of this drawing, as to the whole or part may render the user liable to an action for damages. Consequential events or damages arising from unauthorised or unauthorised use shall not render Artz 2 Design P/L trading as Gelder Architects or its associated companies liable.

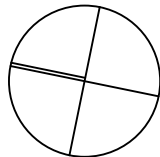

Project No:	1640	Date:	August 2015	Amendment:
Drawing No:	DA11	Scale:	1:100	C
		Date Plotted:	15/01/2016	



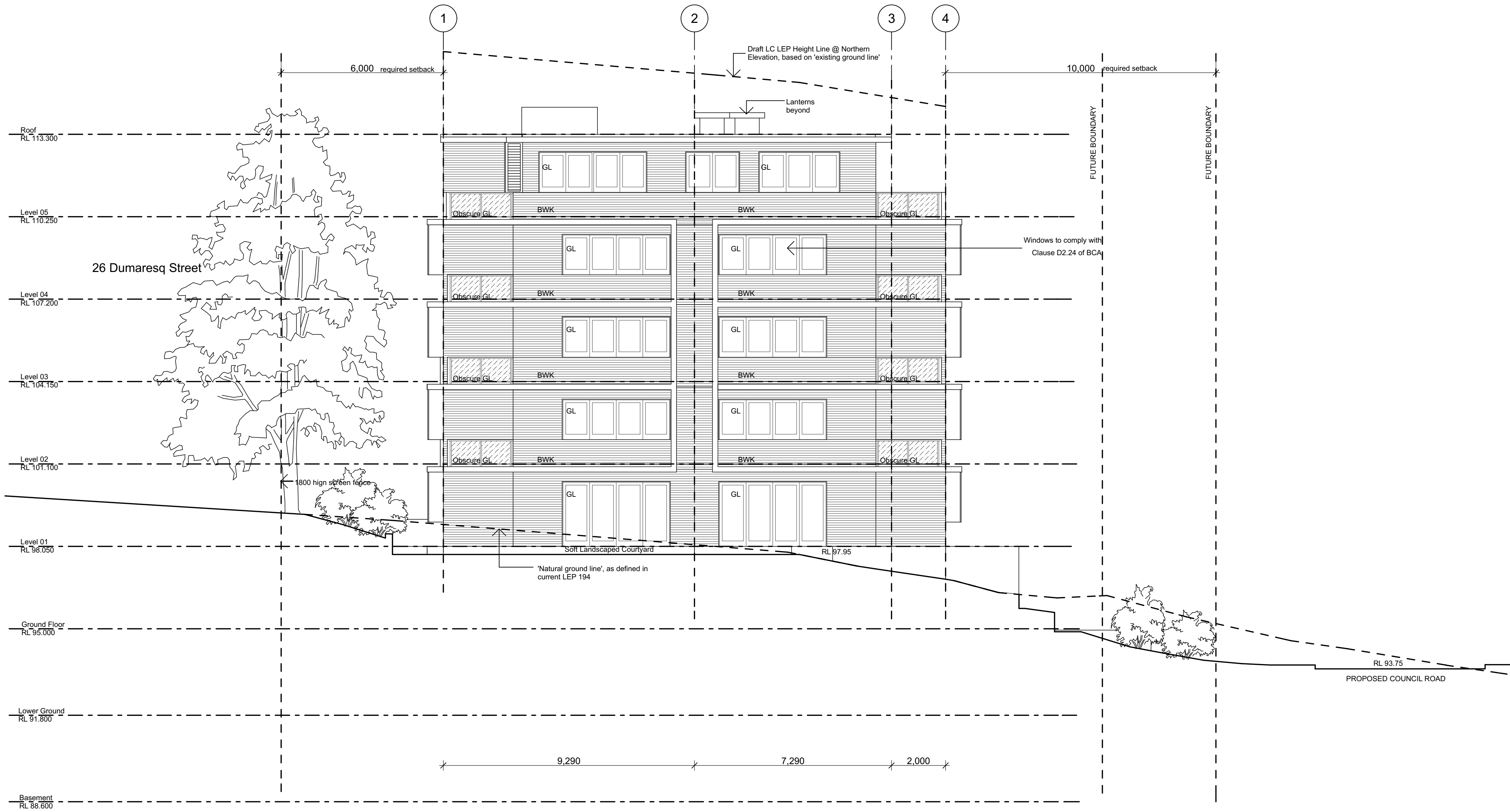

C	AMENDMENT FOR COUNCIL	12/01/2016
B	ISSUE FOR DA	25/09/2015
A	AMENDMENT FOR COUNCIL	19/05/2015
Issue	Amendment	Date

MARQUIS  
at  
28-32 Dumaresq Street  
Gordon  
for  
Qun Lun Developments P/L



Level 2 19-23 Bridge Street PYMBLE NSW 2073 AUSTRALIA  
t:(02)9440 2455 f:(02)9440 2466 e:info@gelder.com.au w:gelder.com.au

ABN 48 000 878 827

### Elevation\_North

The property in this drawing and in the concepts remain with Artz 2 Design P/L trading as Gelder Architects. Any unauthorised use of this drawing, as to the whole or part may render the user liable to an action for damages. Consequential events or damages arising from unauthorised or unauthorised use shall not render Artz 2 Design P/L trading as Gelder Architects or its associated companies liable.

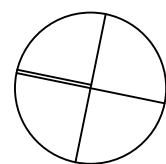

Project No:	1640	Date:	August 2015	Amendment:
Drawing No:	DA12	Scale:	1:100	C
		Date Plotted:	15/01/2016	



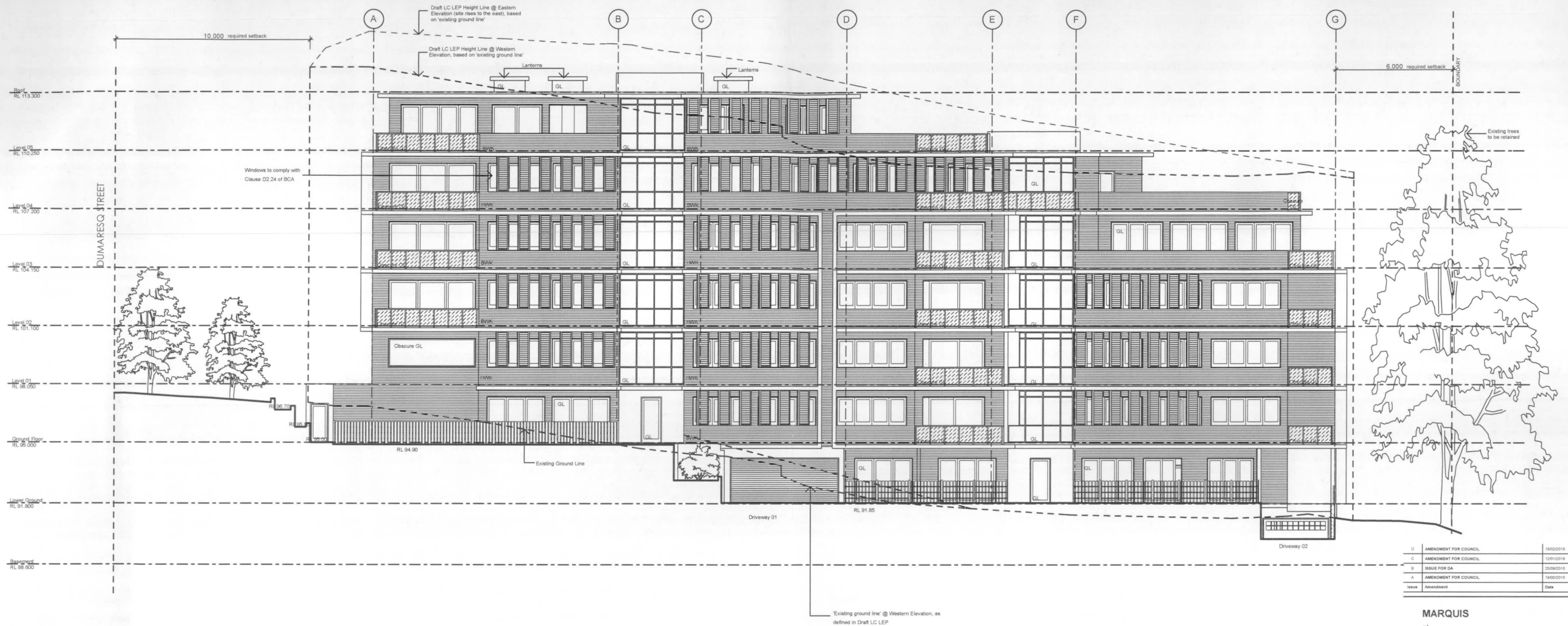

D	AMENDMENT FOR COUNCIL	18/02/2016
C	AMENDMENT FOR COUNCIL	12/01/2016
B	ISSUE FOR DA	25/09/2015
A	AMENDMENT FOR COUNCIL	19/05/2015
Issue	Amendment	Date

**MARQUIS**  
at  
**28-32 Dumaresq Street**  
**Gordon**  
for  
**Qun Lun Developments P/L**

**gelder**  
**ARCHITECTS**  
Level 2 19-23 Bridge Street PYMBLE NSW 2073 AUSTRALIA  
t:(02)9440 2455 f:(02)9440 2486 e:info@gelder.com.au w:gelder.com.au  
ABN 49 086 878 927

### Elevation\_West

The property in this drawing and in the concepts remain with Artz 2 Design Pty, trading as Gelder Architects. Any unauthorised use of this drawing, as to the whole or part may render the user liable to an action for damages. Consequential events or damages arising from unauthorised or unauthorised use shall not render Artz 2 Design Pty, trading as Gelder Architects or its associated companies liable.

Project No.	1640	Date	August 2015	Amendment
Drawing No.	DA13	Scale	1:100	D
		Date Plotted	19/02/2016	

RECEIVED  
19 FEB 2016  
Ku Ring Gai Council



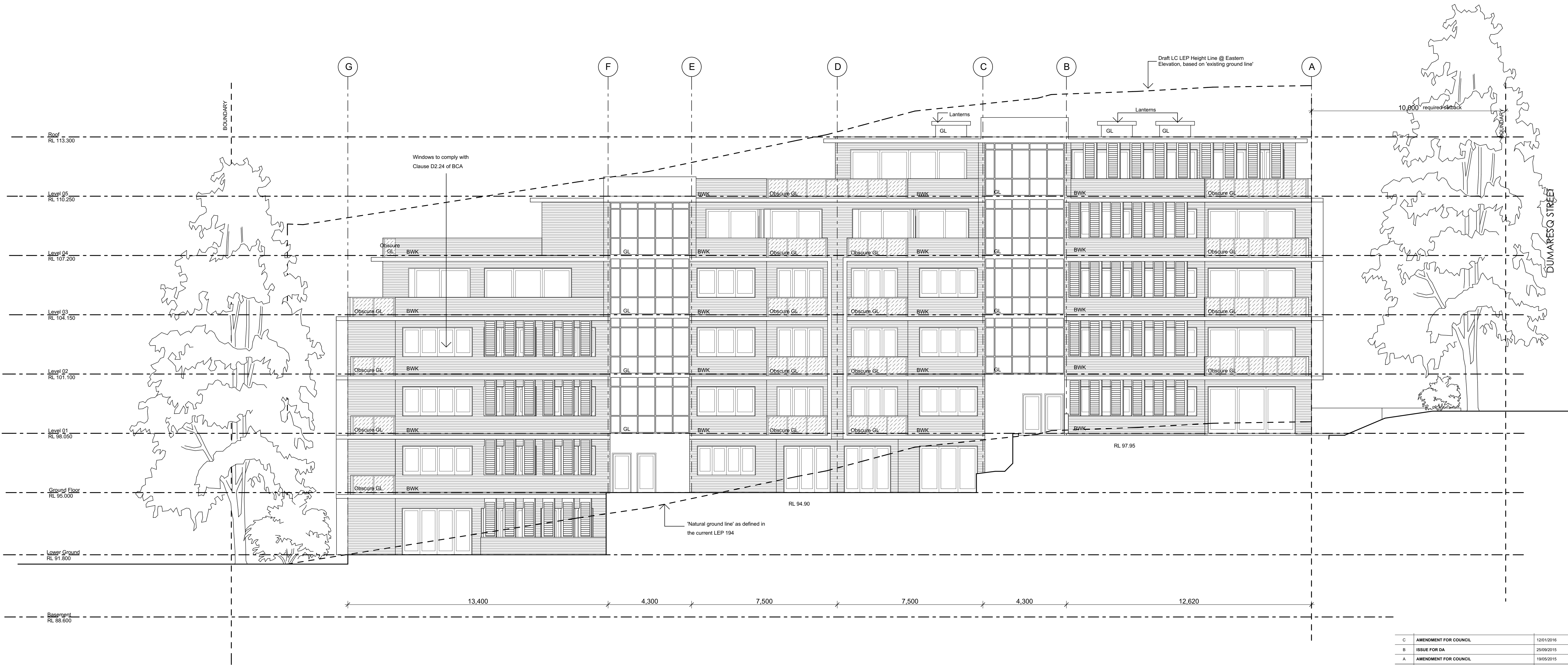

C	AMENDMENT FOR COUNCIL	12/01/2016
B	ISSUE FOR DA	25/09/2015
A	AMENDMENT FOR COUNCIL	19/05/2015
Issue	Amendment	Date

MARQUIS  
at  
28-32 Dumaresq Street  
Gordon  
for  
Qun Lun Developments P/L



Level 2 19-23 Bridge Street PYMBLE NSW 2073 AUSTRALIA  
t:(02)9440 2455 f:(02)9440 2466 e:info@gelder.com.au w:gelder.com.au

ABN 48 000 878 827

### Elevation\_East

The property in this drawing and in the concepts remain with Artz 2 Design P/L trading as Gelder Architects. Any unauthorised use of this drawing, as to the whole or part may render the user liable to an action for damages. Consequential events or damages arising from unauthorised or unauthorised use shall not render Artz 2 Design P/L trading as Gelder Architects or its associated companies liable.

Project No:	1640	Date:	August 2015	Amendment:
Drawing No:	DA14	Scale:	1:100	C
		Date Plotted:	15/01/2016	

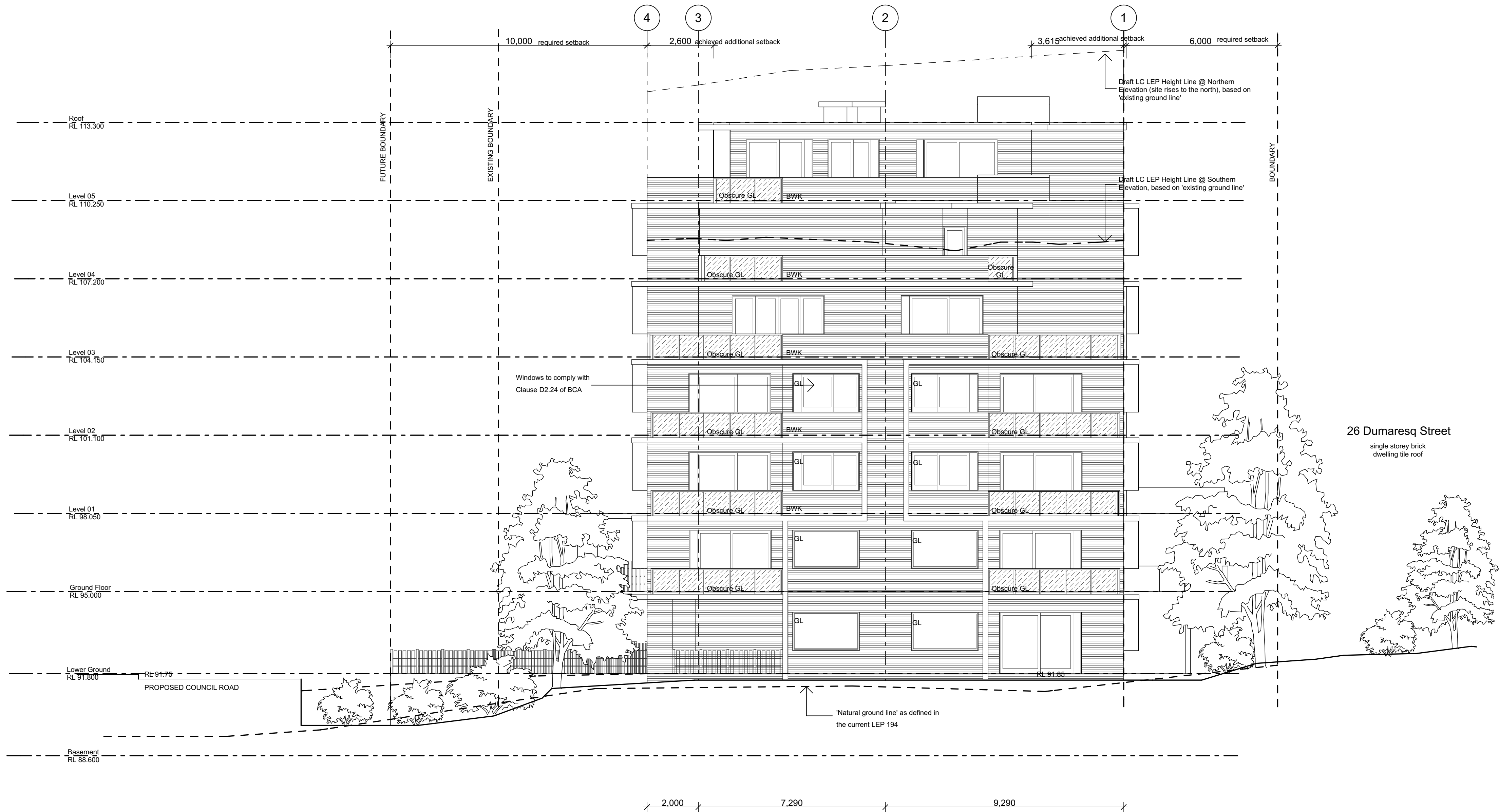

C	AMENDMENT FOR COUNCIL	12/01/2016
B	ISSUE FOR DA	25/09/2015
A	AMENDMENT FOR COUNCIL	19/05/2015
Issue	Amendment	Date

MARQUIS  
at  
28-32 Dumaresq Street  
Gordon  
for  
Qun Lun Developments P/L



Level 2 19-23 Bridge Street PYMBLE NSW 2073 AUSTRALIA  
t:(02)9440 2455 f:(02)9440 2466 e:info@gelder.com.au w:gelder.com.au

ABN 48 000 878 827

### Elevation\_South

The property in this drawing and in the concepts remain with Artz 2 Design P/L trading as Gelder Architects. Any unauthorised use of this drawing, as to the whole or part may render the user liable to an action for damages. Consequential events or damages arising from unauthorised or unauthorised use shall not render Artz 2 Design P/L trading as Gelder Architects or its associated companies liable.

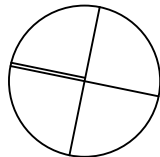

Project No:	1640	Date:	August 2015	Amendment:
Drawing No:	DA15	Scale:	1:100	C
		Date Plotted:	15/01/2016	



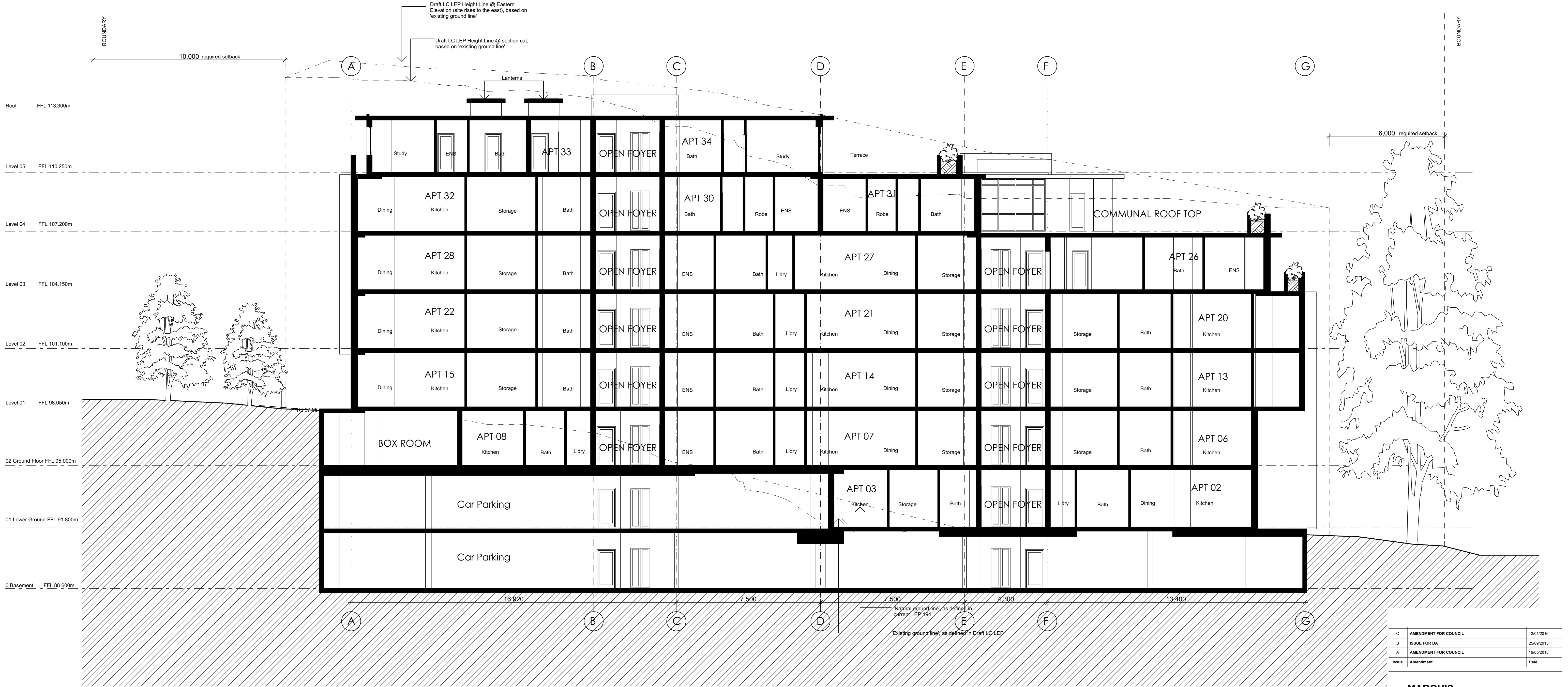

C	AMENDMENT FOR COUNCIL	12/01/2016
B	ISSUE FOR DA	25/09/2015
A	AMENDMENT FOR COUNCIL	19/05/2015
Issue	Amendment	Date

MARQUIS  
at  
28-32 Dumaresq Street  
Gordon  
for  
Qun Lun Developments P/L



Level 2 19-23 Bridge Street PYMBLE NSW 2073 AUSTRALIA  
t:(02)9440 2455 f:(02)9440 2466 e:info@gelder.com.au w:gelder.com.au

ABN 48 000 678 627

## Section 01

The property in this drawing and in the concepts remain with Artz 2 Design P/L trading as Gelder Architects. Any unauthorised use of this drawing, as to the whole or part may render the user liable to an action for damages. Consequential events or damages arising from unauthorised or unauthorised use shall not render Artz 2 Design P/L trading as Gelder Architects or its associated companies liable.

Project No:	1640	Date:	August 2015	Amendment:
Drawing No:	DA16	Scale:	1:100	C
		Date Plotted:	15/01/2016	

C:\3 Projects\1640 28-32 Dumaresq St\020001-01 Plans\1640-ARCH-DA-MAR-16.dwg

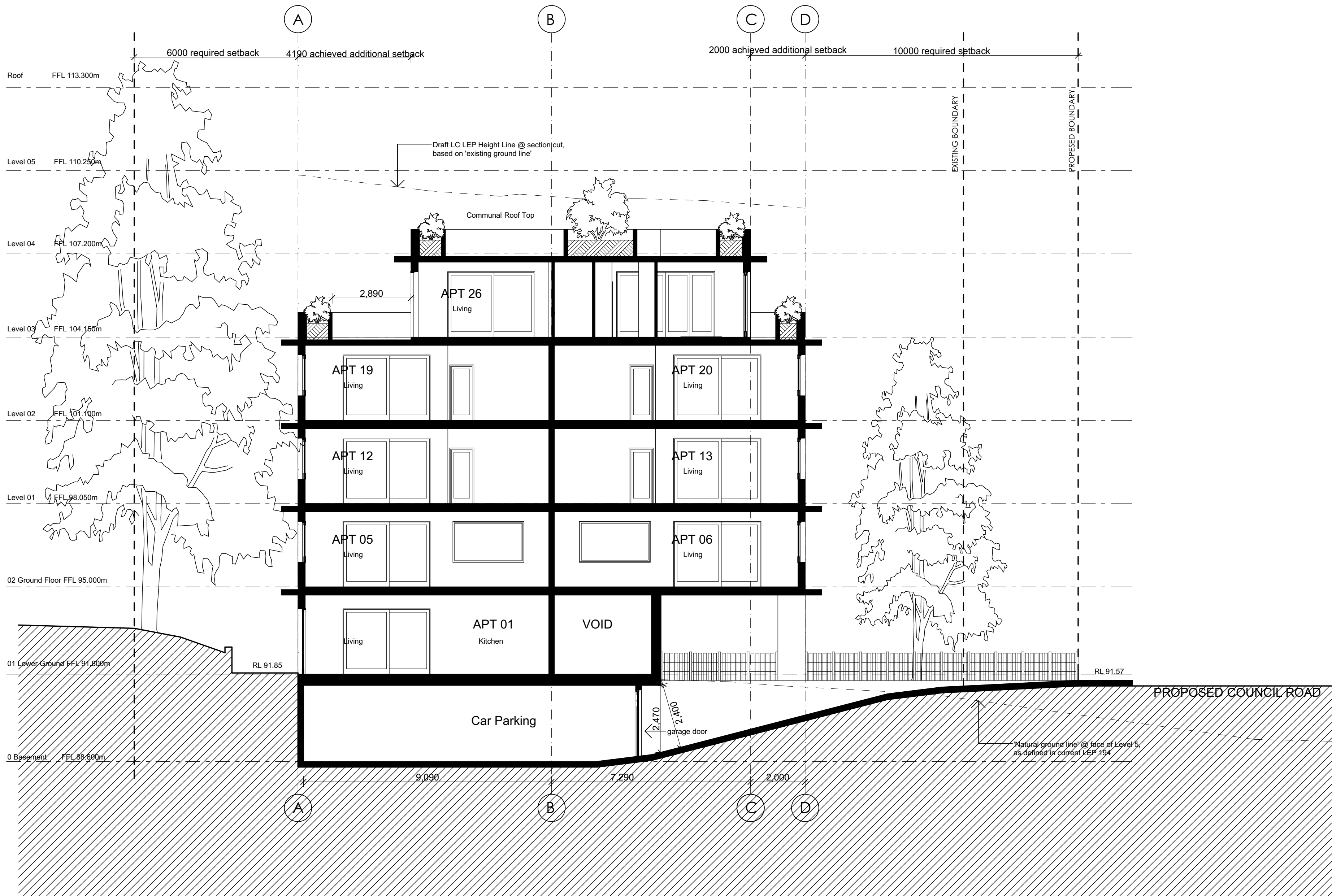

Section 02

C	AMENDMENT FOR COUNCIL	12/01/2016
B	ISSUE FOR DA	25/09/2015
A	AMENDMENT FOR COUNCIL	19/05/2015
Issue	Amendment	Date

MARQUIS  
at  
28-32 Dumaresq Street  
Gordon  
for  
Qun Lun Developments P/L



Level 2 19-23 Bridge Street PYMBLE NSW 2073 AUSTRALIA  
t:(02)9440 2455 f:(02)9440 2466 e:info@gelder.com.au w:gelder.com.au

ABN 48 000 878 827

Section 02

The property in this drawing and in the concepts remain with Artz 2 Design P/L trading as Gelder Architects. Any unauthorised use of this drawing, as to the whole or part may render the user liable to an action for damages. Consequential events or damages arising from unauthorised or unauthorised use shall not render Artz 2 Design P/L trading as Gelder Architects or its associated companies liable.

Project No:	1640	Date:	August 2015	Amendment:
Drawing No:	DA17	Scale:	1:100	C
		Date Plotted:	15/01/2016	



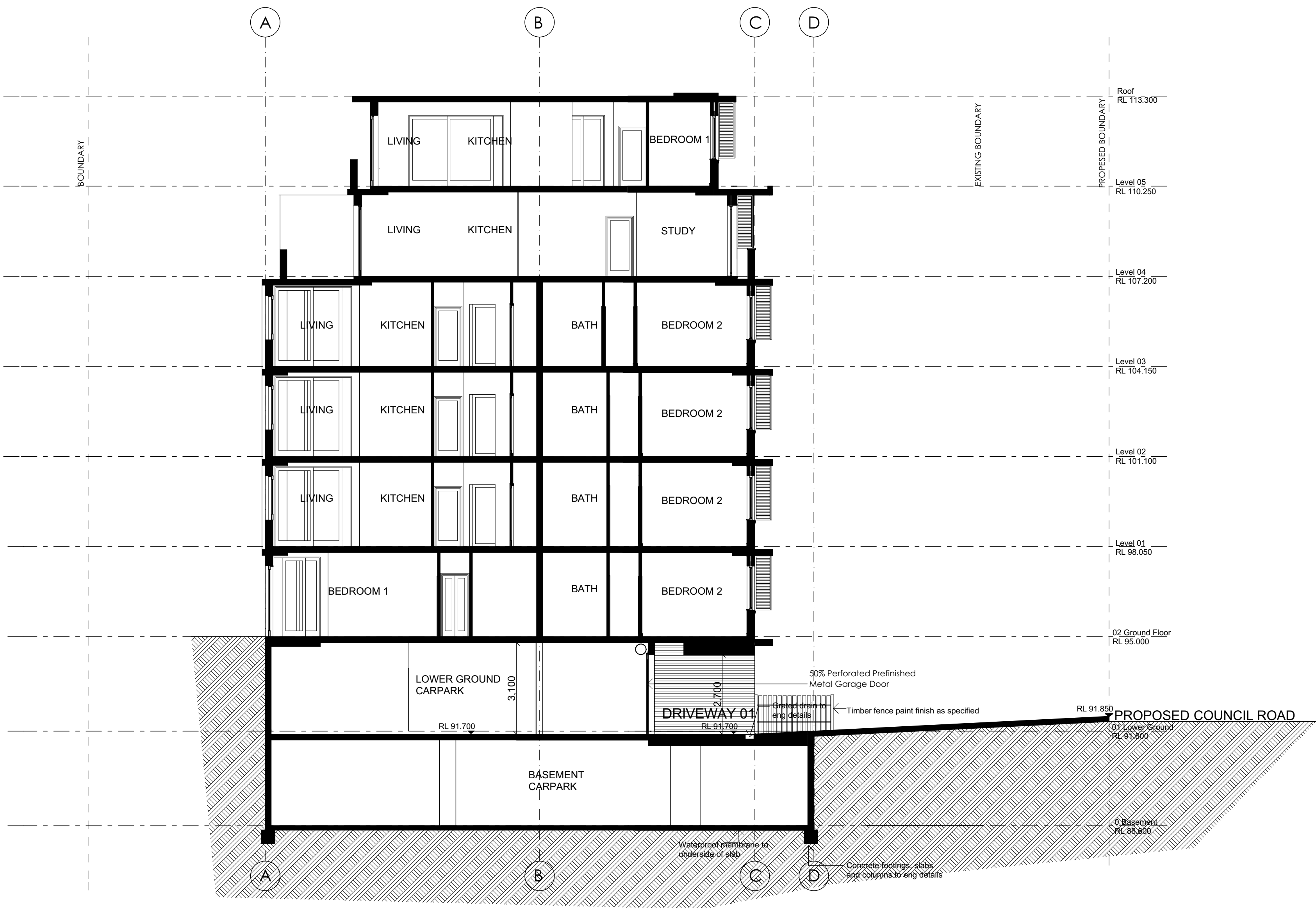

Section 03

C	AMENDMENT FOR COUNCIL	12/01/2016
B	ISSUE FOR DA	25/09/2015
A	AMENDMENT FOR COUNCIL	19/05/2015
Issue	Amendment	Date

MARQUIS  
at  
28-32 Dumaresq Street  
Gordon  
for  
Qun Lun Developments P/L



Level 2, 19-23 Bridge Street PYMBLE NSW 2073 AUSTRALIA  
t:(02)9440 2455 f:(02)9440 2466 e:info@gelder.com.au w:gelder.com.au

ABN 48 000 878 827

Section 03

The property in this drawing and in the concepts remain with Artz 2 Design P/L trading as Gelder Architects. Any unauthorised use of this drawing, as to the whole or part may render the user liable to an action for damages. Consequential events or damages arising from unauthorised or unauthorised use shall not render Artz 2 Design P/L trading as Gelder Architects or its associated companies liable.

Project No:	1640	Date:	August 2015	Amendment:
Drawing No:	DA18	Scale:	1:100	C
		Date Plotted:	15/01/2016	